



**Size – 6 million acres**  
(2.45 million hectares)  
(9,375 Square miles)  
(24,300 Square Kilometers)

Comparable to the size of the entire State of Vermont

**Ownership** – 48% State Owned; 52% private lands

**Population** – 131,807 permanent and 200,000 seasonal residents; Several million tourists come to the Park on a yearly basis

LARGE PARKS IN THE LOWER 48

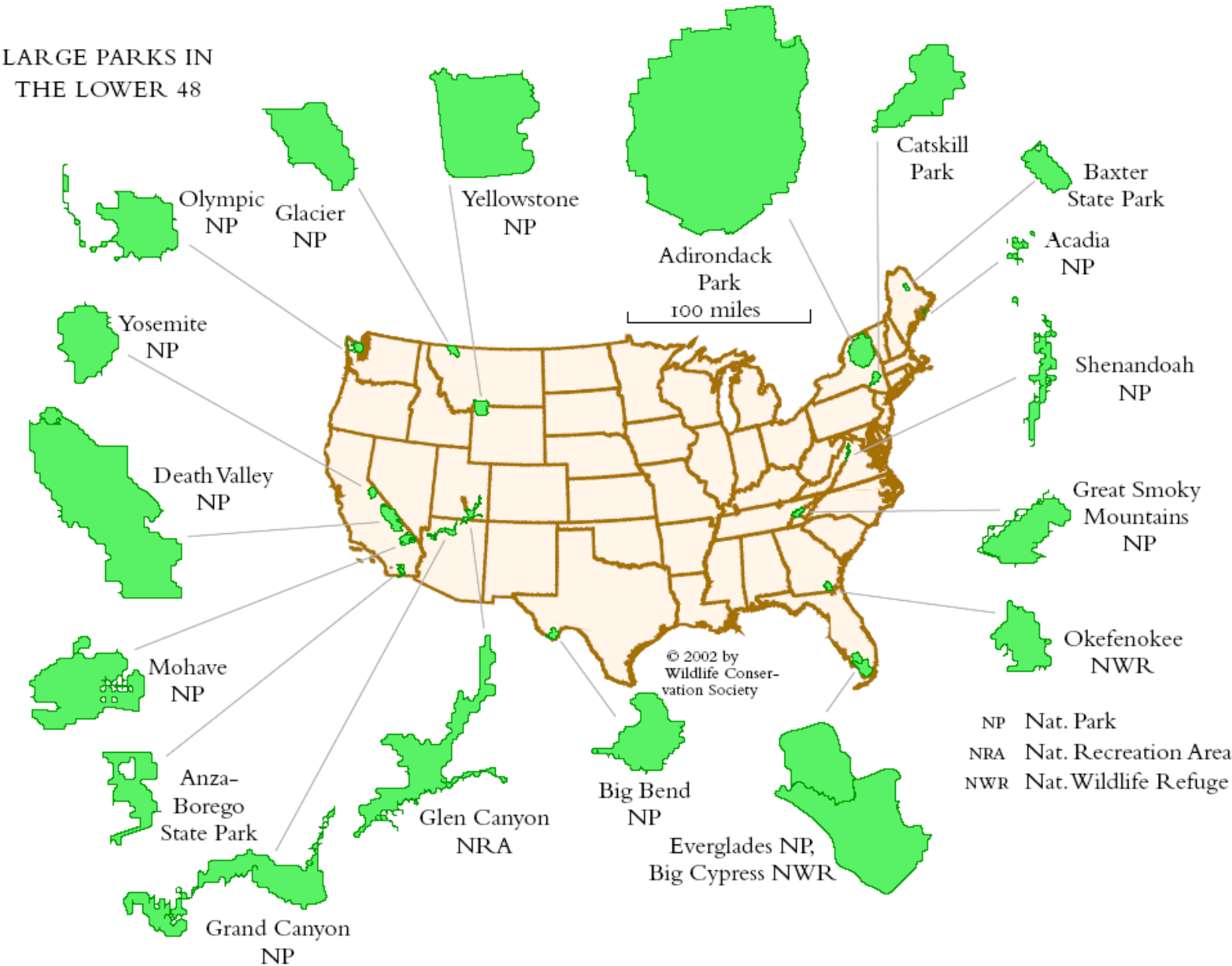

# Adirondack Time Line

- 1885 Creation of State Land Forest Preserve
- 1892 Legislative creation of the Park
- 1894 “Forever Wild” clause added to New York State Constitution
- 1971 Creation of Adirondack Park Agency







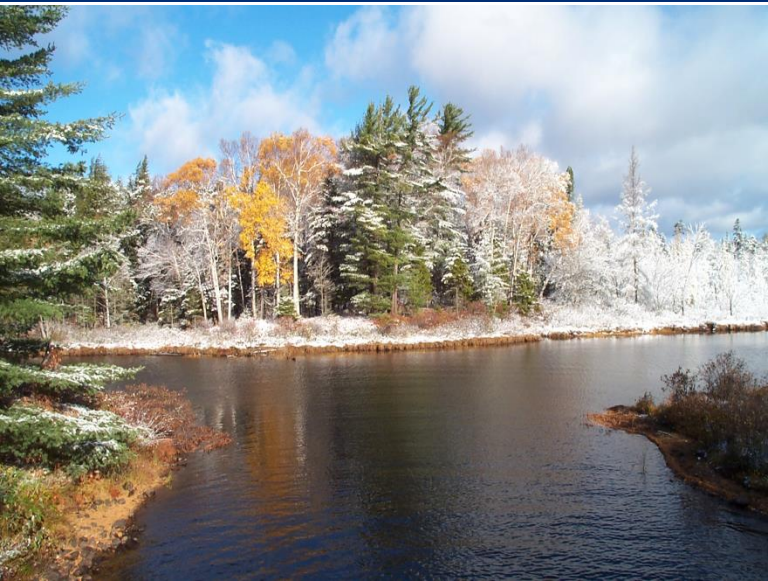



46 peaks over 4000 feet  
(1,219 meters)

















# Adirondack Park Agency and DOT





# Invasive Species General Permits

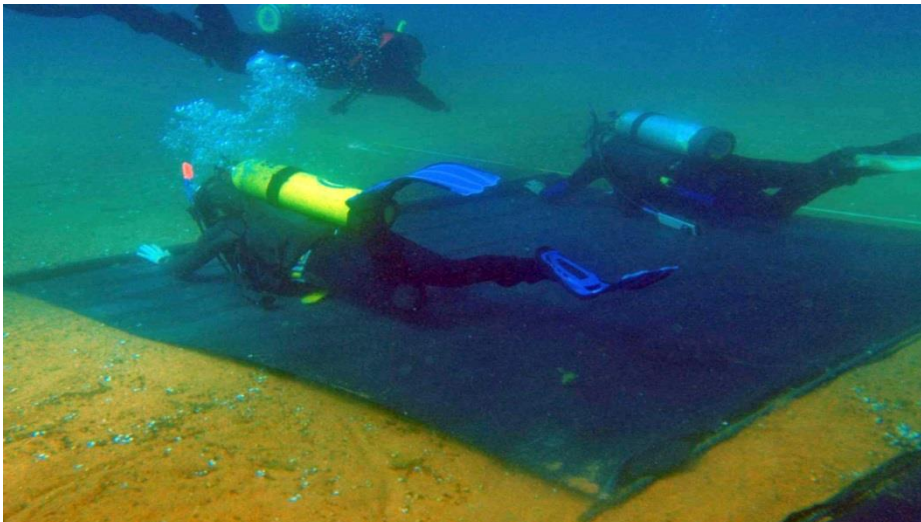









Bank erosion due to  
flooding during  
Hurricane Irene

Bank erosion due to flooding during Hurricane Irene





## A collapsed section of Rt 73 in Keene, NY





Thank you  
have a great conference